

Patient report

Bio-Rad DATE: 05/13/2019
D-10 TIME: 09:51 PM
S/N: #DJ4I016123 Software version: 4.20-2
Sample ID: 10441186
Injection date 05/13/2019 09:50 PM
Injection #: 49 Method: HbA1c
Rack #: --- Rack position: 3

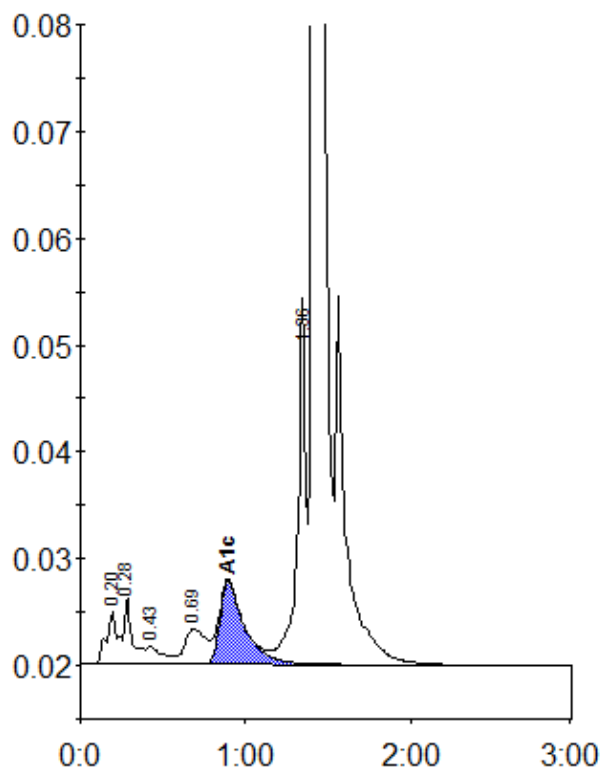

Peak table - ID: 10441186

| Peak | R.time | Height | Area | Area % |
|-------------|--------|--------|---------|--------|
| A1a | 0.20 | 5104 | 24265 | 1.0 |
| A1b | 0.28 | 6245 | 20486 | 0.8 |
| F | 0.43 | 1593 | 10952 | 0.4 |
| LA1c/CHb-1 | 0.69 | 3254 | 29605 | 1.2 |
| A1c | 0.89 | 7733 | 80729 | 4.6 |
| P3 | 1.36 | 34271 | 121466 | 4.8 |
| A0 | 1.41 | 731290 | 2261539 | 88.7 |
| Total Area: | | | 2549042 | |

| Concentration: | % |
|----------------|-----|
| A1c | 4.6 |